

DUNHAM SURVEYING, S.C.
SURVEYING & SUBDIVIDING
DELAVER, WISCONSIN 53115

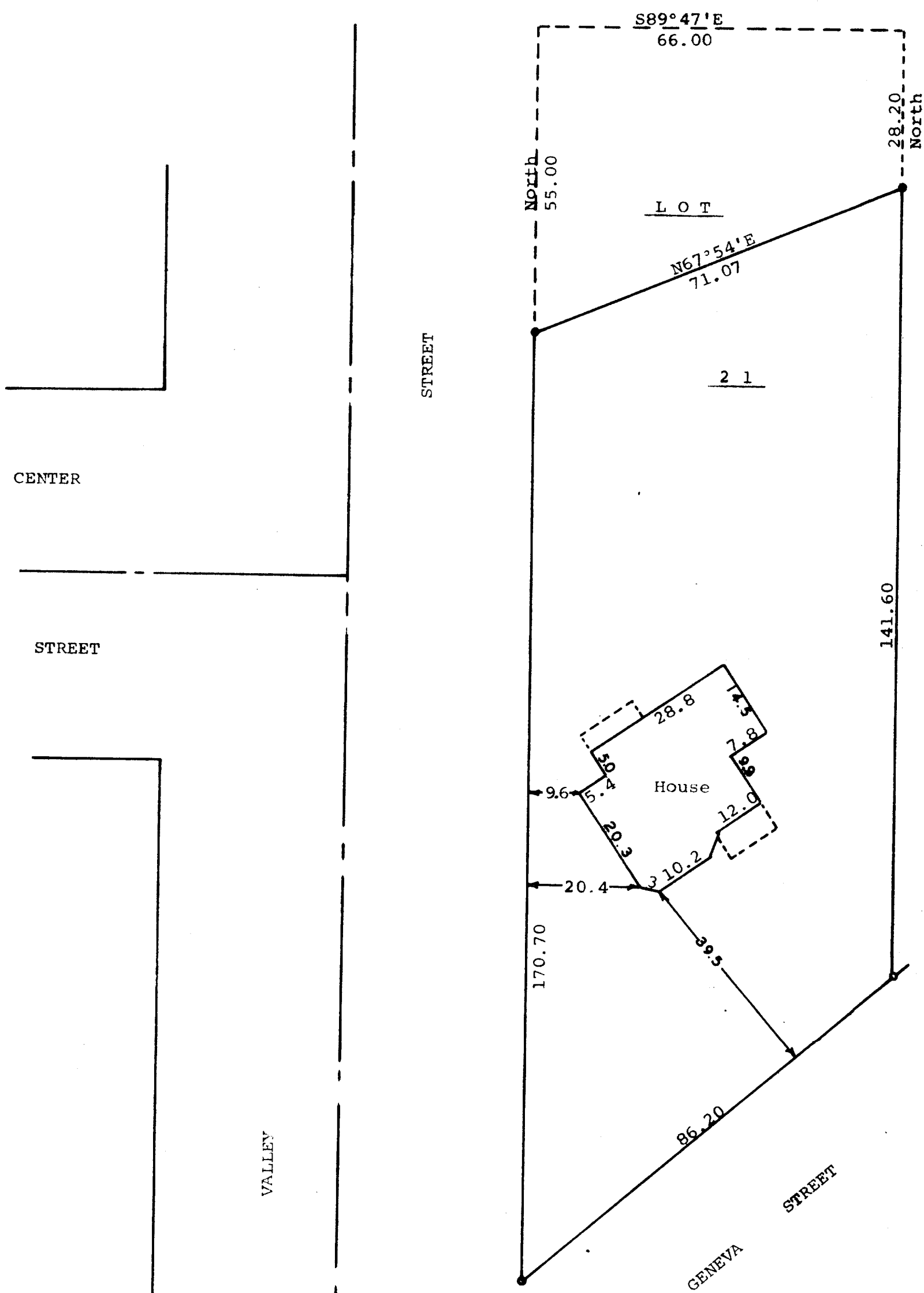

Scale - 1" = 20'
• = Iron Pipe Found

STATE OF WISCONSIN)
COUNTY OF WALWORTH)

I, George T. Dunham, Surveyor, certify that I have surveyed the property described as follows:

Lot 21, Block 10, Williams Second Addition to the Village of Williams Bay, Walworth County, Wisconsin, EXCEPTING THEREFROM: Beginning at the northwest corner of said Lot 21; thence S89°47'E 66.00 feet to the northeast corner of said Lot 21; thence South 28.20 feet along the east line of said Lot 21; thence S67°54'W 71.07 feet to the west line of said Lot 21; thence North 55.00 feet to the place of beginning.

and that the above map is a true representation thereof and shows the size and location of the property, its exterior boundaries, the location of all visible structures and dimensions of all principal buildings thereon, boundary fences, apparent easements, roadways and visible encroachments, if any.

This survey is made for the use of the present owners of the property, and also those who purchase, mortgage, or guarantee the title thereto within one (1) year from date hereof.

November 2, 1979

George T. Dunham
George T. Dunham, Surveyor

